

1

Take the bracket off the product.

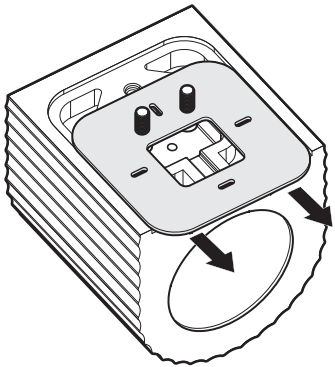

Be sure to turn off the power before installation to ensure that you do not get electrocuted.

2

Install the bracket on the wall.

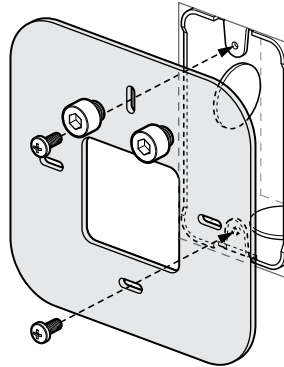

5

After adjusting the nut on the bracket properly, pay attention to the joints and adhere to the bracket

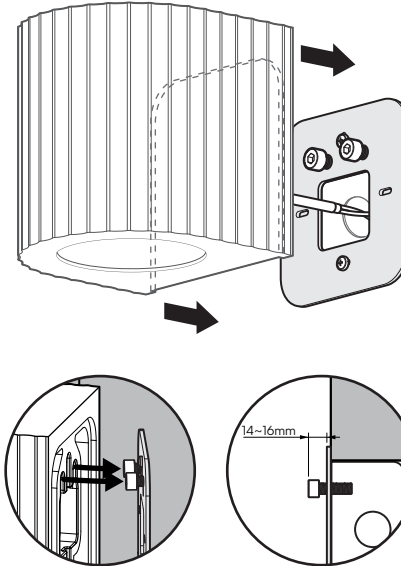

6

Connect the body to the bracket by lowering it from top to bottom.

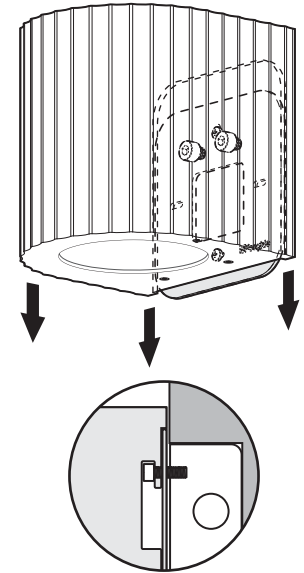

3

Connect the power

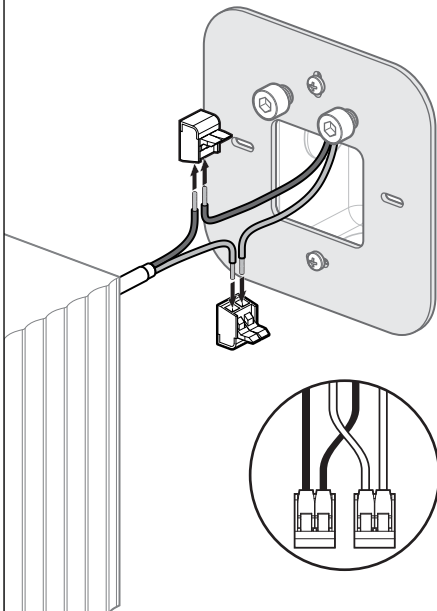

4

Tidy up the wires

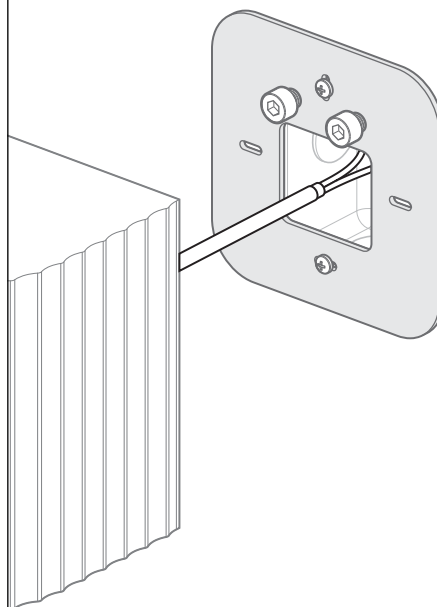

7

After finishing the installation, turn it on to confirm.

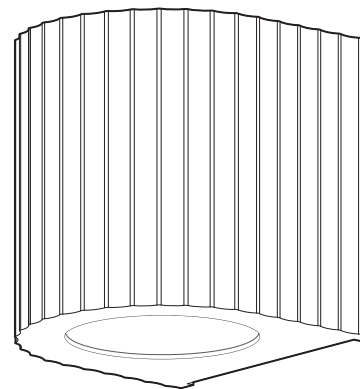

# Corinthian

## Installation Guide

*Euri*  
Euri Lighting

## Installation Guide



Corinthian

Concrete Wall Light

• Read the Installation Guide: Before proceeding with installation, carefully read the enclosed installation guide. Familiarize yourself with the product specifications, requirements, and safety instructions.

• Failure to comply with the following quality indications and warnings when installing the product may cause a safety accident and cannot receive free repairs even during the free repair period

### 1. Installation Precautions

- **Safety First:** To prevent electric shock and fire hazards, always choose a safe method for installation.
- **Correct Wiring:** Incorrectly connecting the power line to the product can lead to heat, fire, or electric shock. Ensure proper wiring.
- **Licensed Professionals:** Only individuals with relevant installation licenses should handle the product during installation.
- **Voltage:** The input voltage should be within the range of 110~230V.
- **Max Wattage:** 20W LED Bulbs (A 20W LED bulb is roughly equivalent to a 120W incandescent bulb in terms of brightness. Additionally, it can provide an output of up to 1800 lumens)
- **Grounding:** Proper grounding is essential. Incomplete grounding can lead to electric shock and reduce product lifespan.
- **Avoid Modifications:** Any modification or part changes may cause the product to fall or result in fire.

### 2. Precautions for use

- **Power Lines:** Avoid disconnecting power lines during product use to prevent fire incidents.
- **Product Modifications:** Arbitrary changes to parts or disassembly can lead to product failures and fires.
- **Regular Checks:** Periodically check the product's status to ensure safety.
- **Power Switch:** Avoid operating the power switch near flammable substances or gases to prevent fires.

### Limited Warranty

- **Warranty Period:** 3 years from the date of purchase.
- **Coverage:** If any Euri Lighting product fails to operate due to manufacturing defects during the warranty period, we will replace it with the same or a similar product at no charge.
- **Replacement Process:** We reserve the right to replace the defective product with an equivalent item, even if the original product is discontinued or unavailable. Our replacement products may be new, reconditioned, refurbished, or remanufactured.
- **Proof of Purchase:** Please retain your proof of purchase for warranty claims.
- **Additional Conditions:**
  - The warranty does not cover abuse, mishandling, alteration, accidents, electrical fluctuations, acts of nature, neglect, or failure to follow operating instructions.
  - Labor costs, shipping, and incidental expenses related to product removal or installation are not covered.
  - Third-party products (Bulbs) used with this product are not included in this warranty.
  - The warranty is void if the product is used for purposes other than its intended function.

Euri Lighting | A Division of ITRONIX Inc.

20900 Normandie Avenue Suite B Torrance, CA 90502  
Tel: 310.787.1100 | Fax: 310.787.1166 | [www.euricompany.com](http://www.euricompany.com)

©2024 Euri Lighting. All Rights Reserved

*Euri*  
Euri Lighting

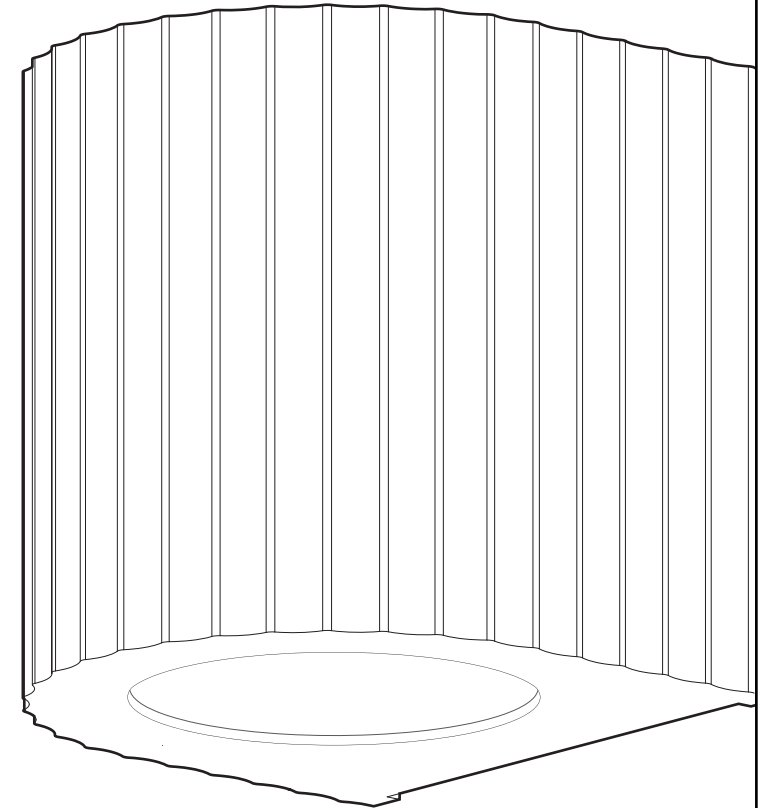

## Installation Guide

# Corinthian

Concrete Wall Light